





# luxury

## Cascade Summit Luxury

- Award winning customer service
- Spacious 1, 2 & 3 bedroom floor plans
- Dramatic views of Mt. Hood and the Tualatin River Valley\*
- Full size washer and dryer\*
- Ceiling fans
- Cozy wood-burning fireplace\*
- Built-in microwave oven
- Vaulted ceilings\*
- Walk-in closets\*
- Private balconies & patios
- Bay windows\*
- Private attached & detached garages available\*
- Carports\*
- Extra storage
- Pets welcome

\* in select apartments

# lifestyle

## Cascade Summit Lifestyle

- Seasonal sparkling pool
- Year round spa
- Community room
- 24-hour business center
- Media room
- 24-hour state-of-the-art fitness center
- Playground
- Community activities
- Residential neighborhood
- Nature trails
- Concierge trash pickup

2 Bedroom  
2 Bath Townhome  
with 1 Car Garage

1 Bedroom / 1 Bath

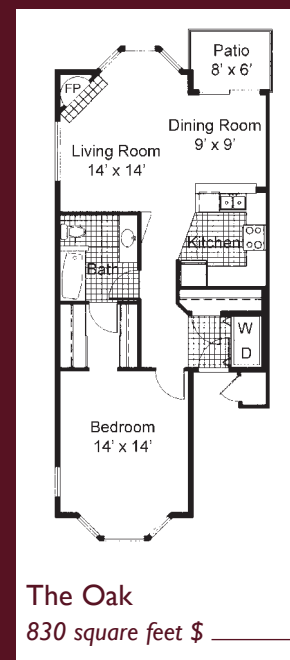
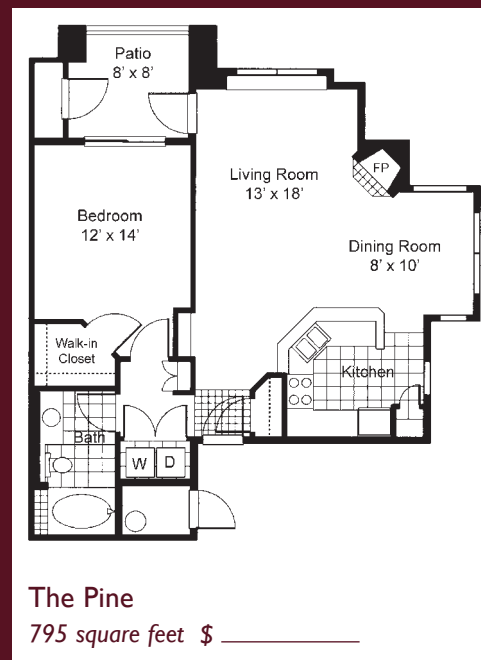

2 Bedroom / 2 Bath

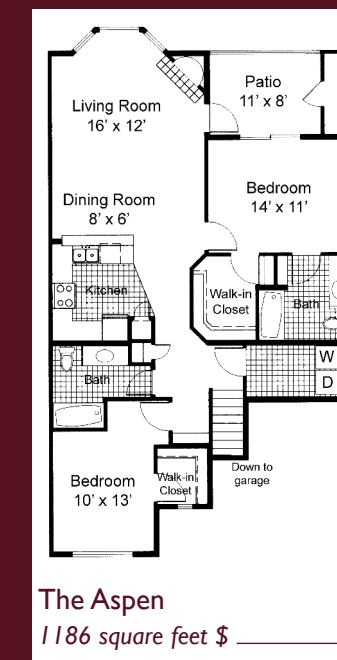
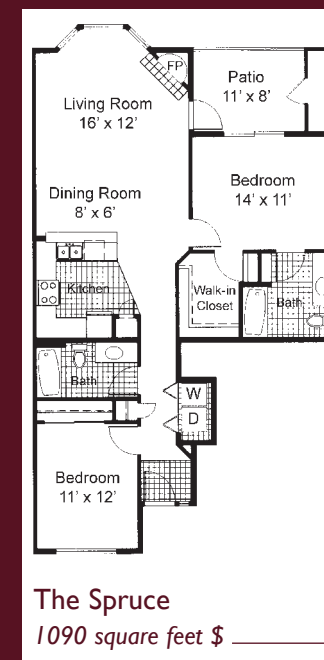
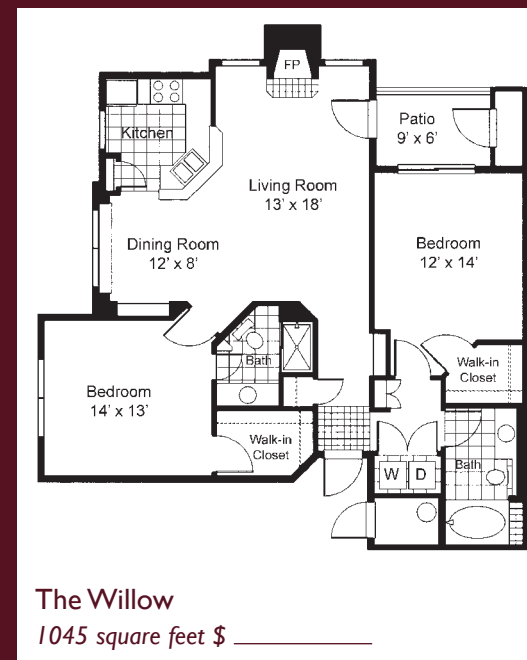

2 Bedroom /  
2 1/2 Bath  
Townhome  
with  
2 Car Garage

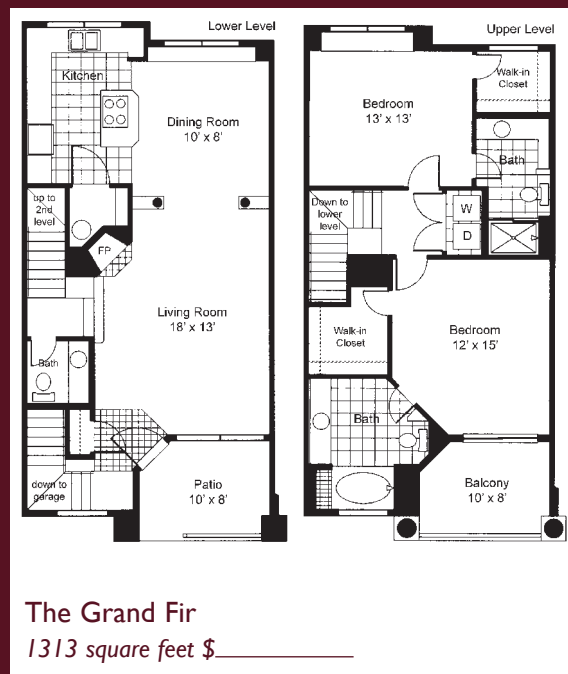

3 Bedroom / 2 Bath

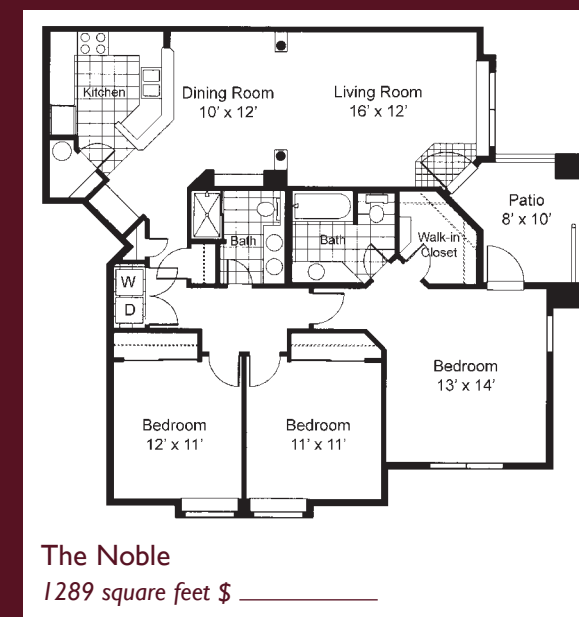

3 Bedroom /  
2 Bath  
Townhome  
with  
1 Car Garage



Application Fee \$ \_\_\_\_\_

Deposit \$ \_\_\_\_\_

Floorplans are not to scale. Dimensions and square footage may vary.