

LIFE. WELL
CONNECTED.



NATURE,
ESSENCE,
SPIRIT



Experience a better way of life. Spectacular one, two and three bedroom apartment homes and town homes built with nature in mind. The Lodge at Redmond Ridge allows for a sense of serene, care-free living but with everything close at hand to live the lifestyle you've always dreamed of. This one of a kind apartment community is located on the bluffs of Redmond surrounded by 15 miles of biking and hiking trails, lush trees, natural environment landscaping and views that will leave you in awe.

Move into The Lodge at Redmond Ridge and enjoy all the best aspects of Northwest living!



LodgeAtRedmondRidge.com
22433 NE Marketplace Dr.
Redmond, WA 98053
T 425.836.3812 F 425.836.9660



COMMUNITY FEATURES

- Live in casual elegance.
- Environmentally friendly Built-Green community
- Dazzling outdoor pool & spa
- State-of-the-art fitness center
- Wi-Fi clubhouse with kitchen
- Theater room
- 24-hour business center
- Over 15 miles of scenic hiking & biking trails
- Microsoft Connector pick-up nearby
- Convenient retail & dining across the street
- Very pet friendly

*Income restriction available

APARTMENT FEATURES

- Premier quality craftsmanship.
- Luxury 1, 2 & 3 bedroom apartments
- Plush 2 & 3 bedroom town homes
- Cozy gas fireplaces
- Full-size washer & dryer
- Microwave
- Art niches and built-in shelves
- Large windows allow lots of natural light
- Convenient direct access garages from town homes
- High-speed Internet available
- Spacious walk-in closets
- Gourmet kitchens
- 9 ft. ceilings
- Oversized patios & decks
- Energy and water saving features in each home

* in select homes

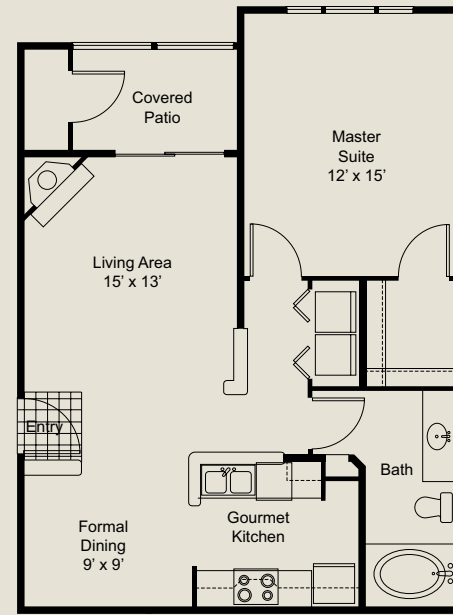

CASCADES • 752 Sq. Ft.
One Bedroom / One Bath

\$ _____

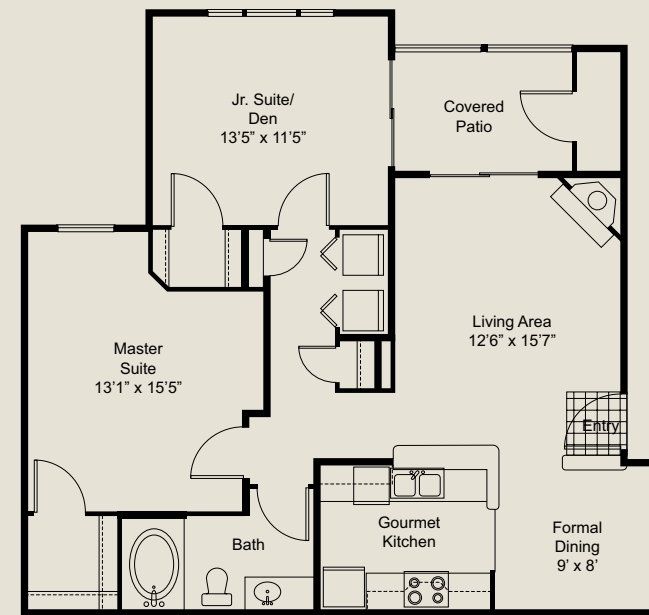

SEQUOIA • 973 Sq. Ft.
Two Bedroom / One Bath

\$ _____

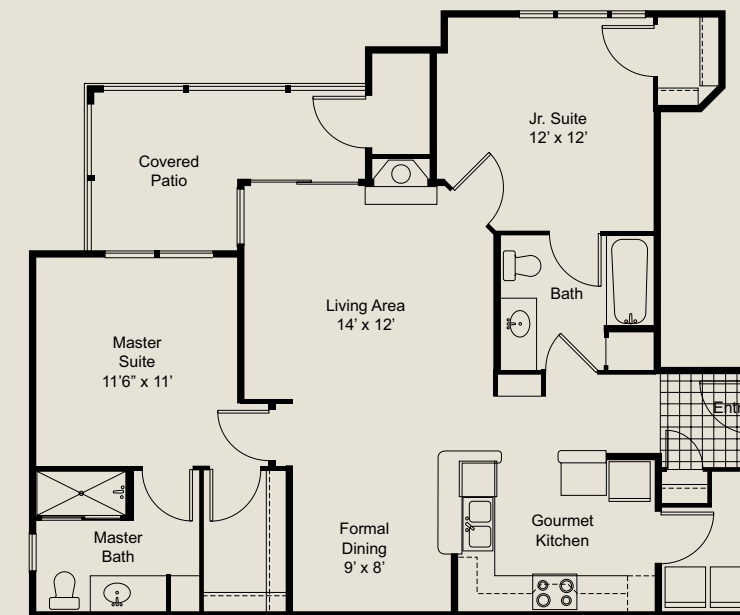

OLYMPIC • 1051 Sq. Ft.
Two Bedroom / Two Bath

\$ _____

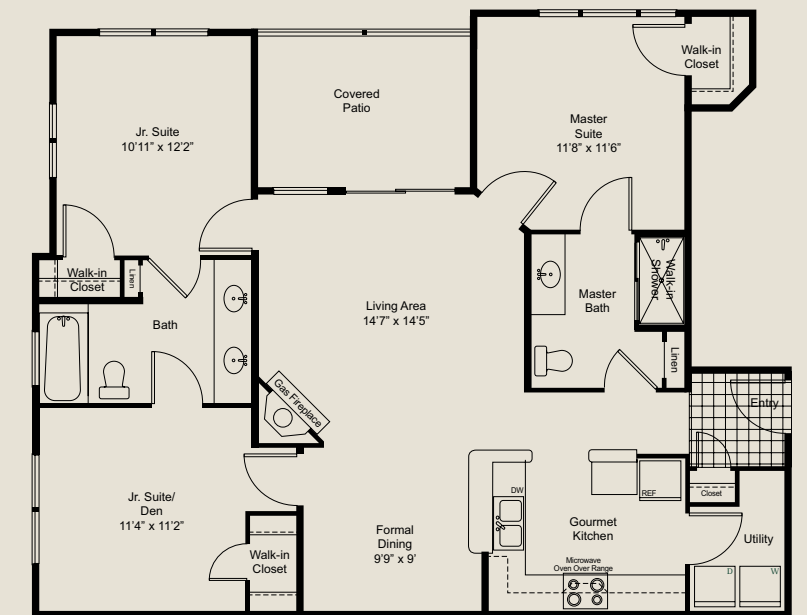

YELLOW STONE • 1219 Sq. Ft.
Three Bedroom / Two Bath

\$ _____

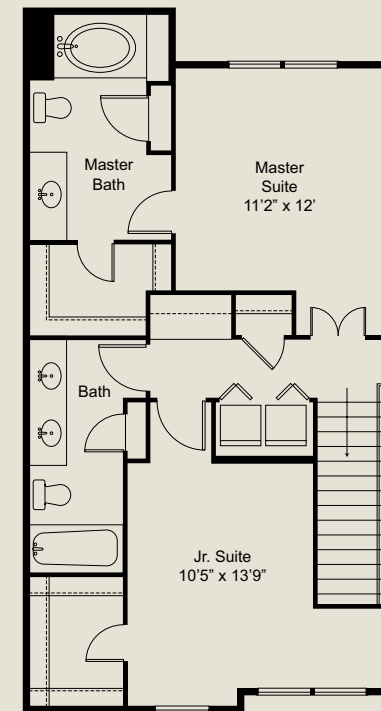
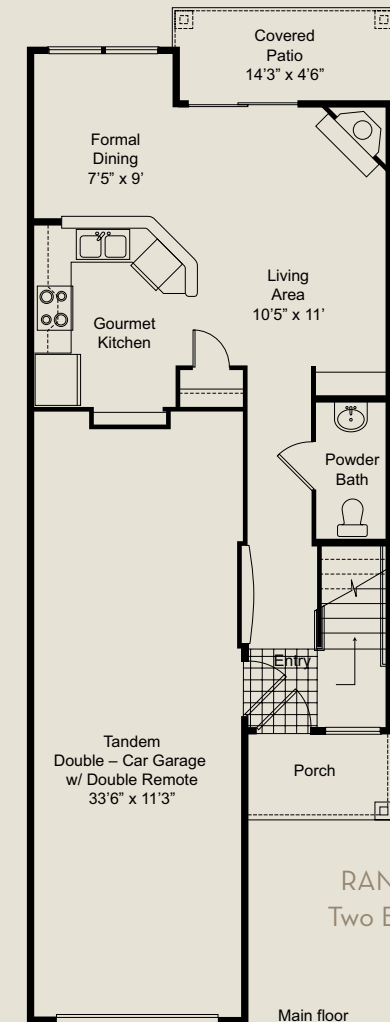

RANIER TOWNHOME • 1249 Sq. Ft.
Two Bedroom / Two and One Half Bath

\$ _____

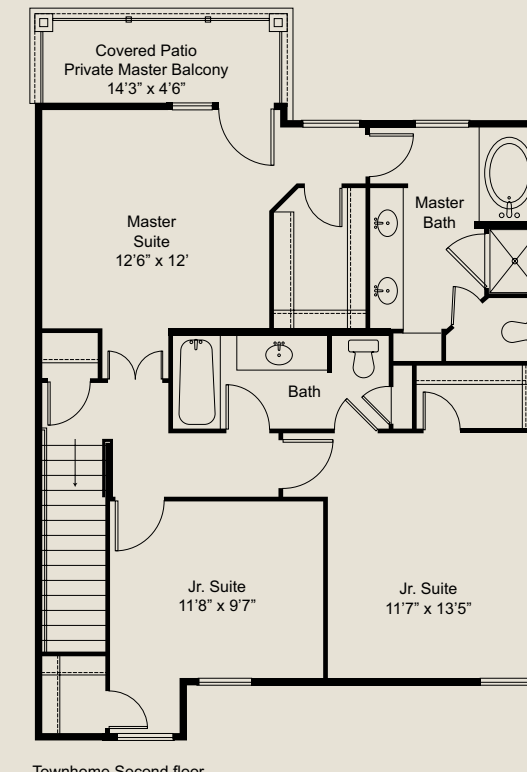
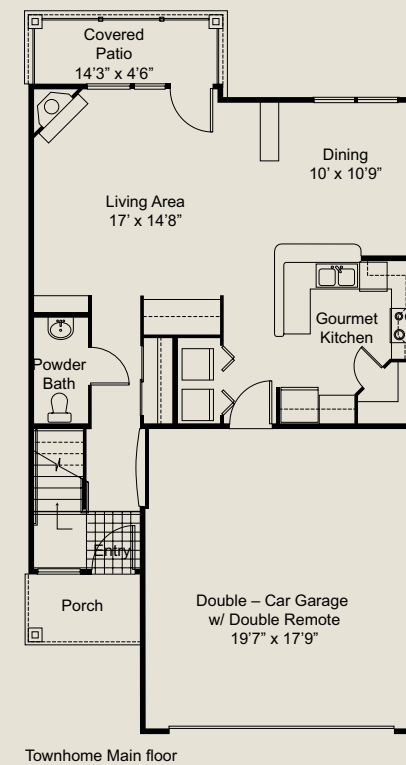

REDWOOD TOWNHOME • 1691 Sq. Ft.
Three Bedroom / Two and One Half Bath

\$ _____

Date: _____

Application Fee \$ _____

Deposit \$ _____

Garage / Carport \$ _____

Pet Deposit / Pet Rent \$ _____

Other _____

Prices change daily. Floor plans are not to scale. Dimensions and square footage may vary.