

RIDGEVIEW

8600 Brodie Lane
Austin, Texas 78745
RidgeviewApartments.com
512.220.8211



RIDGEVIEW IS AN OASIS in the midst of a thriving city. Here at Ridgeview you will find that we have anticipated your every wish or need. Pamper yourself, escape the frantic pace of city life, and relax in the privacy of your spacious new home.

COMMUNITY AMENITIES:

- Resort Style Swimming Pool w/BBQ Grills
- Fully Equipped Fitness Center with Free Weights
- Surround Sound Theater
- Clubhouse with Billiards and Free WiFi
- Business Center
- Spin Classes
- Short Term Leases
- Storage Spaces
- Covered Parking
- Putting Green
- Pet Friendly
- Clothes Care Center

INTERIOR FINISHES & FEATURES:

- Kitchen with Breakfast Bar
- Contemporary Dining Rooms
- Large Walk-in Closets
- Cast Stone Fireplaces*
- Study with Built-in Bookshelves*
- Private Patios and Balconies
- Built-in Microwave
- Built-in Wine Rack
- Intrusion Alarms



1BD/1BA | One bedroom / One bath • 690 sq ft

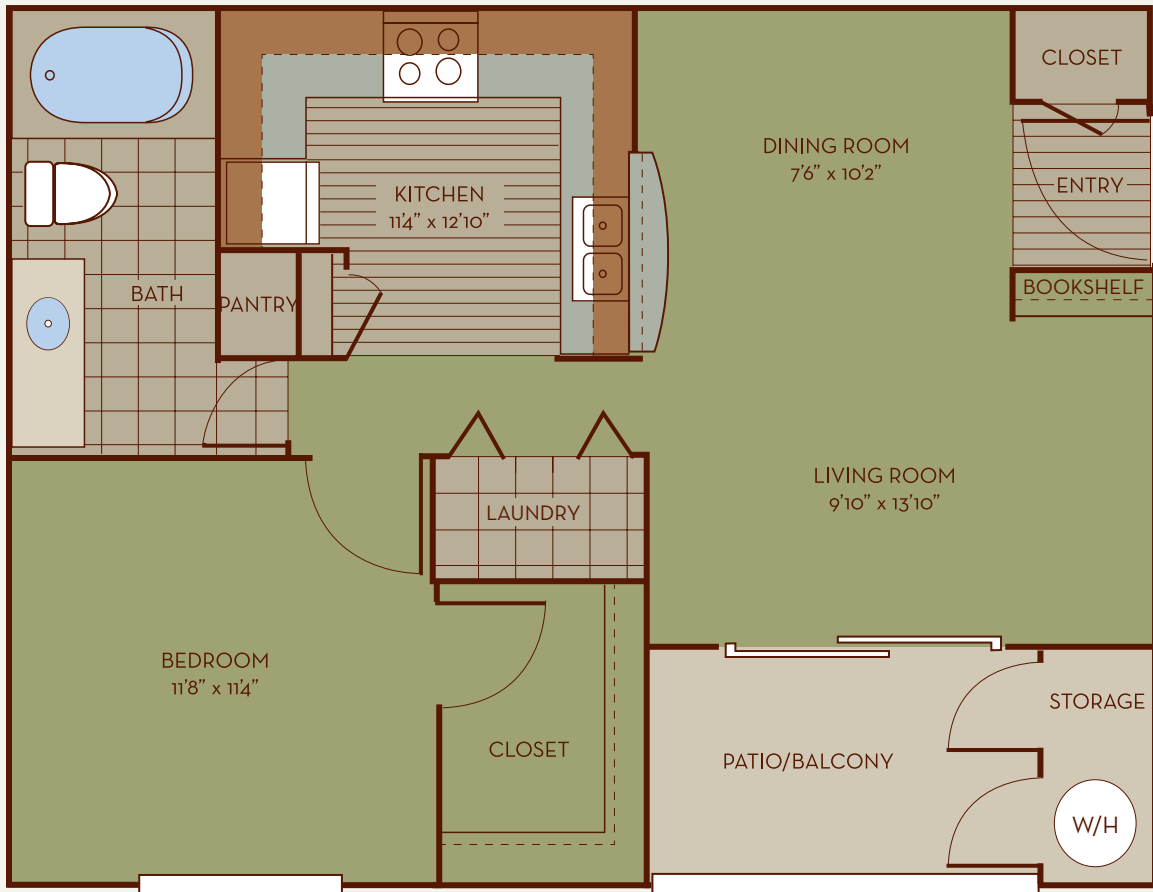

Date Available /
Move-in Date _____

Monthly rent \$ _____

Application fee \$ _____

Administration fee \$ _____

Deposit \$ _____

Leasing Consultant _____

Date _____



1BD/1BA | One bedroom / One bath • 792 sq ft

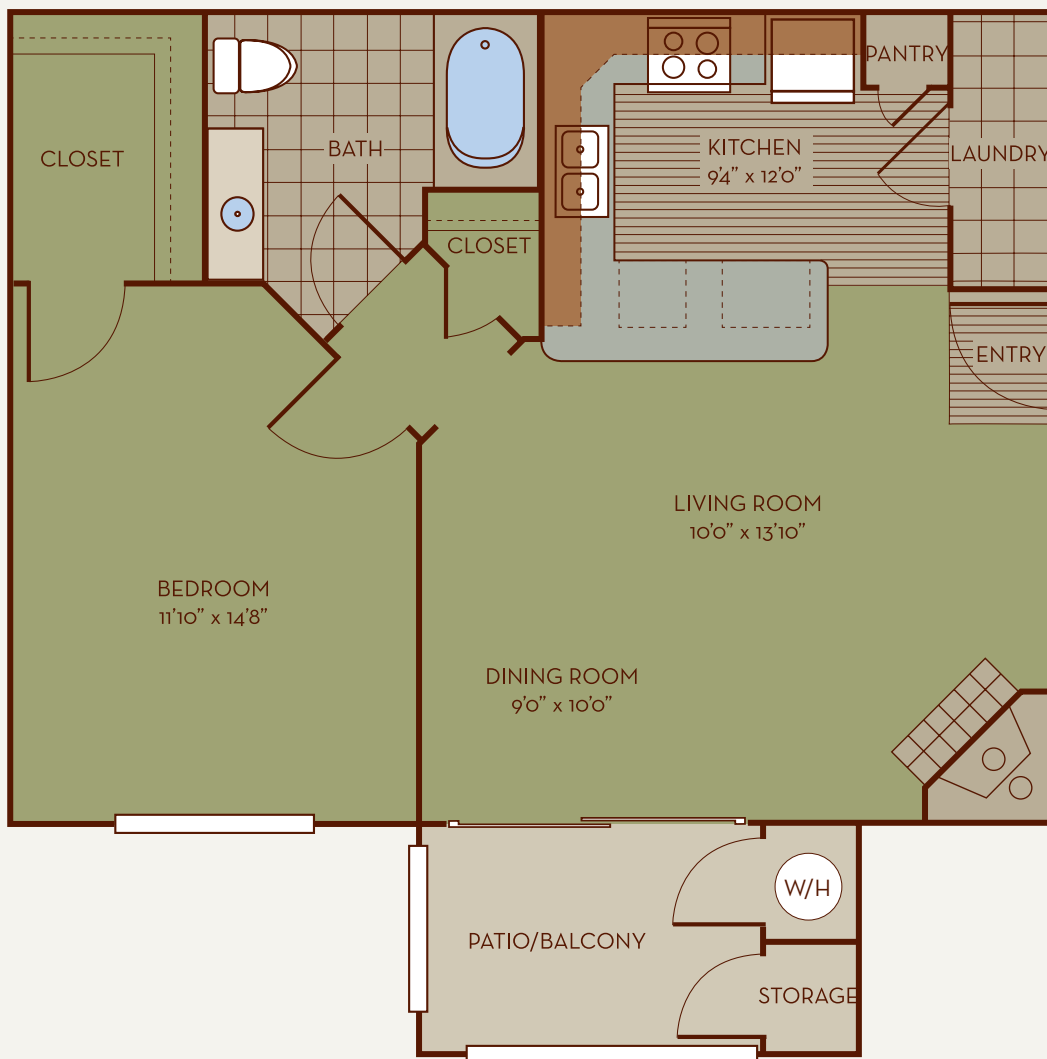

Date Available /
Move-in Date _____

Monthly rent \$ _____

Application fee \$ _____

Administration fee \$ _____

Deposit \$ _____

Leasing Consultant _____

Date _____



1BD/1BA | One bedroom / One bath • 972 sq ft



Date Available /
Move-in Date _____

Monthly rent \$ _____

Application fee \$ _____

Administration fee \$ _____

Deposit \$ _____

Leasing Consultant _____

Date _____



2BD/2BA | Two bedroom / Two bath • 1147 sq ft

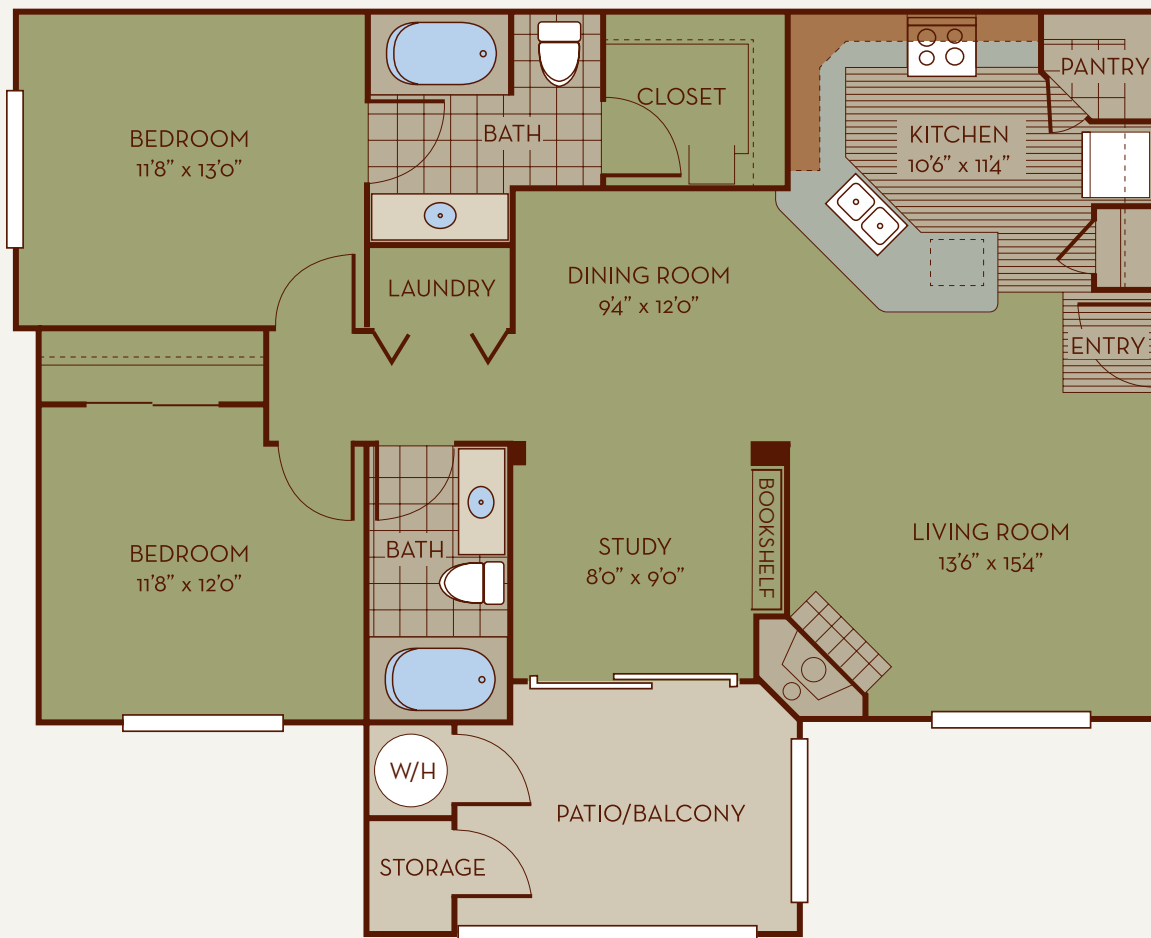

Date Available /
Move-in Date _____

Monthly rent \$ _____

Application fee \$ _____

Administration fee \$ _____

Deposit \$ _____

Leasing Consultant _____

Date _____



2BD/2BA | Two bedroom / Two bath • 1250 sq ft

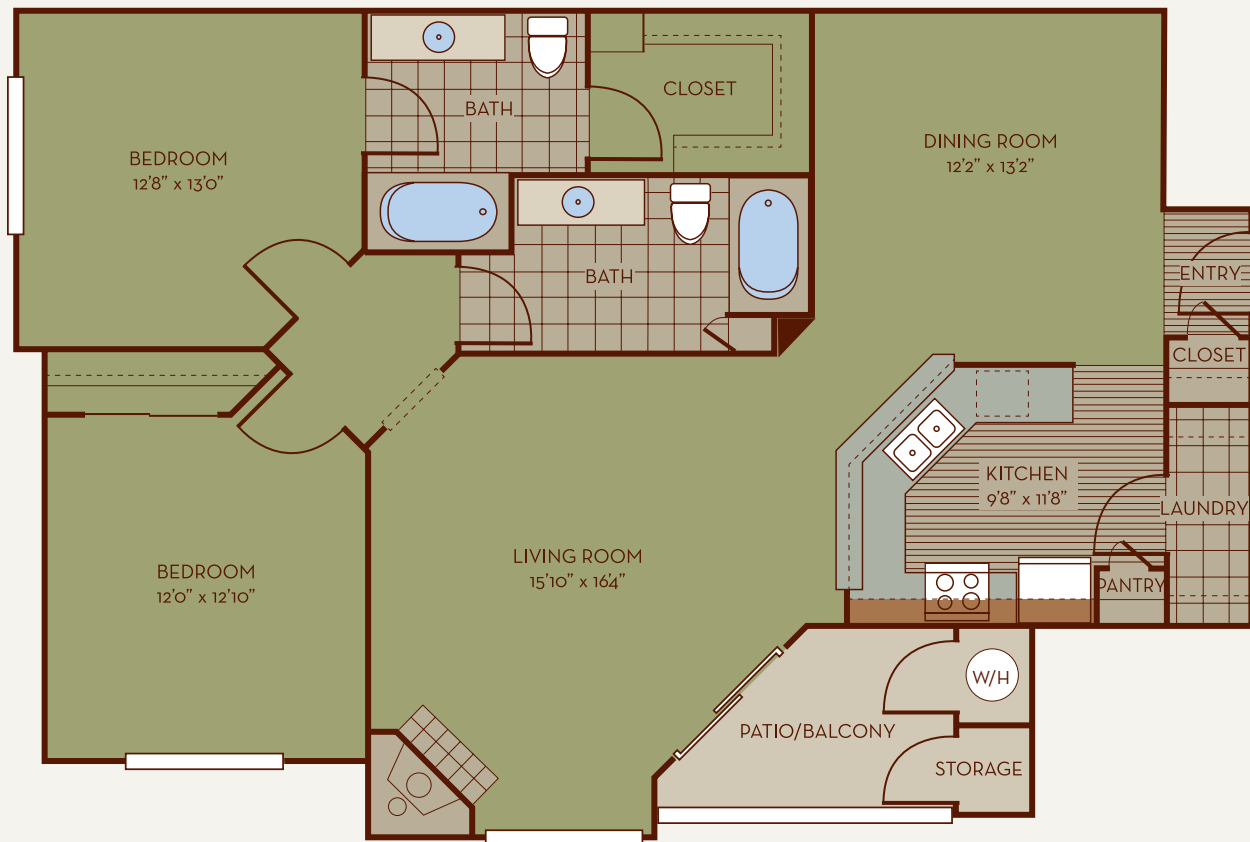

Date Available /
Move-in Date _____

Monthly rent \$ _____

Application fee \$ _____

Administration fee \$ _____

Deposit \$ _____

Leasing Consultant _____

Date _____



2BD/2BA | Two bedroom / Two bath • 1336 sq ft

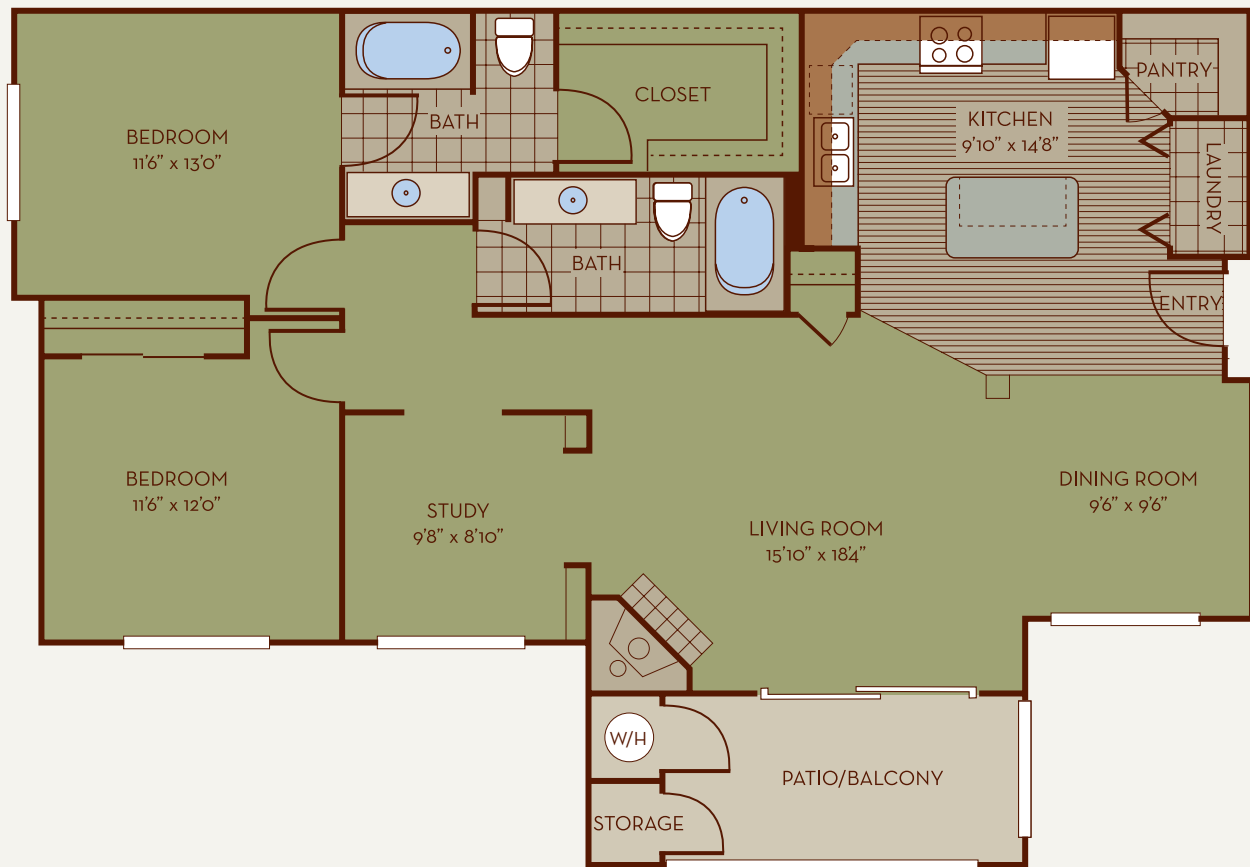

Date Available /
Move-in Date _____

Monthly rent \$ _____

Application fee \$ _____

Administration fee \$ _____

Deposit \$ _____

Leasing Consultant _____

Date _____



3BD/2BA | Three bedroom / Two bath • 1432 sq ft



Date Available /
Move-in Date _____

Monthly rent \$ _____

Application fee \$ _____

Administration fee \$ _____

Deposit \$ _____

Leasing Consultant _____

Date _____



3BD/2BA | Three bedroom / Two bath • 1468 sq ft



Date Available /
Move-in Date _____

Monthly rent \$ _____

Application fee \$ _____

Administration fee \$ _____

Deposit \$ _____

Leasing Consultant _____

Date _____

